

HISTORIC AND DESIGN REVIEW COMMISSION

November 17, 2021

HDRC CASE NO: 2021-574
ADDRESS: 326 FLORIDA ST
LEGAL DESCRIPTION: NCB 3010 BLK 8 LOT 7
ZONING: R-6, H
CITY COUNCIL DIST.: 1
DISTRICT: Lavaca Historic District
APPLICANT: Chad Byard/Ironclad Equity Group
OWNER: Chad Byard/Ironclad Equity Group
TYPE OF WORK: Porch enclosure and construction of a front addition
APPLICATION RECEIVED: October 20, 2021
60-DAY REVIEW: Not applicable due to City Council Emergency Orders
CASE MANAGER: Rachel Rettaliata

REQUEST:

The applicant is requesting a Certificate of Appropriateness for approval to enclose part of the existing front porch to construct a 50-square-foot addition on the front façade.

APPLICABLE CITATIONS:

Historic Design Guidelines, Chapter 2, Exterior Maintenance and Alterations

7. Architectural Features: Porches, Balconies, and Porte-Cocheres

A. MAINTENANCE (PRESERVATION)

- i. *Existing porches, balconies, and porte-cocheres*—Preserve porches, balconies, and porte-cocheres. Do not add new porches, balconies, or porte-cocheres where not historically present.
- ii. *Balusters*—Preserve existing balusters. When replacement is necessary, replace in-kind when possible or with balusters that match the originals in terms of materials, spacing, profile, dimension, finish, and height of the railing.
- iii. *Floors*—Preserve original wood or concrete porch floors. Do not cover original porch floors of wood or concrete with carpet, tile, or other materials unless they were used historically.

B. ALTERATIONS (REHABILITATION, RESTORATION, AND RECONSTRUCTION)

- i. *Front porches*—Refrain from enclosing front porches. Approved screen panels should be simple in design as to not change the character of the structure or the historic fabric.
- ii. *Side and rear porches*—Refrain from enclosing side and rear porches, particularly when connected to the main porch or balcony. Original architectural details should not be obscured by any screening or enclosure materials. Alterations to side and rear porches should result in a space that functions, and is visually interpreted as, a porch.
- iii. *Replacement*—Replace in-kind porches, balconies, porte-cocheres, and related elements, such as ceilings, floors, and columns, when such features are deteriorated beyond repair. When in-kind replacement is not feasible, the design should be compatible in scale, massing, and detail while materials should match in color, texture, dimensions, and finish.
- iv. *Adding elements*—Design replacement elements, such as stairs, to be simple so as to not distract from the historic character of the building. Do not add new elements and details that create a false historic appearance.
- v. *Reconstruction*—Reconstruct porches, balconies, and porte-cocheres based on accurate evidence of the original, such as photographs. If no such evidence exists, the design should be based on the architectural style of the building and historic patterns.

Historic Design Guidelines, Chapter 3, Guidelines for Additions

1. Massing and Form of Residential Additions

A. GENERAL

- i. *Minimize visual impact*—Site residential additions at the side or rear of the building whenever possible to minimize views of the addition from the public right-of-way. An addition to the front of a building would be inappropriate.

ii. *Historic context*—Design new residential additions to be in keeping with the existing, historic context of the block. For example, a large, two-story addition on a block comprised of single-story homes would not be appropriate.

iii. *Similar roof form*—Utilize a similar roof pitch, form, overhang, and orientation as the historic structure for additions.

iv. *Transitions between old and new*—Utilize a setback or recessed area and a small change in detailing at the seam of the historic structure and new addition to provide a clear visual distinction between old and new building forms.

B. SCALE, MASSING, AND FORM

i. *Subordinate to principal facade*—Design residential additions, including porches and balconies, to be subordinate to the principal façade of the original structure in terms of their scale and mass.

ii. *Rooftop additions*—Limit rooftop additions to rear facades to preserve the historic scale and form of the building from the street level and minimize visibility from the public right-of-way. Full-floor second story additions that obscure the form of the original structure are not appropriate.

iii. *Dormers*—Ensure dormers are compatible in size, scale, proportion, placement, and detail with the style of the house. Locate dormers only on non-primary facades (those not facing the public right-of-way) if not historically found within the district.

iv. *Footprint*—The building footprint should respond to the size of the lot. An appropriate yard to building ratio should be maintained for consistency within historic districts. Residential additions should not be so large as to double the existing building footprint, regardless of lot size.

v. *Height*—Generally, the height of new additions should be consistent with the height of the existing structure. The maximum height of new additions should be determined by examining the line-of-sight or visibility from the street. Addition height should never be so contrasting as to overwhelm or distract from the existing structure.

3. Materials and Textures

A. COMPLEMENTARY MATERIALS

i. *Complementary materials*—Use materials that match in type, color, and texture and include an offset or reveal to distinguish the addition from the historic structure whenever possible. Any new materials introduced to the site as a result of an addition must be compatible with the architectural style and materials of the original structure.

ii. *Metal roofs*—Construct new metal roofs in a similar fashion as historic metal roofs. Refer to the Guidelines for Alternations and Maintenance section for additional specifications regarding metal roofs.

iii. *Other roofing materials*—Match original roofs in terms of form and materials. For example, when adding on to a building with a clay tile roof, the addition should have a roof that is clay tile, synthetic clay tile, or a material that appears similar in color and dimension to the existing clay tile.

B. INAPPROPRIATE MATERIALS

i. *Imitation or synthetic materials*—Do not use imitation or synthetic materials, such as vinyl siding, brick or simulated stone veneer, plastic, or other materials not compatible with the architectural style and materials of the original structure.

C. REUSE OF HISTORIC MATERIALS

i. *Salvage*—Salvage and reuse historic materials, where possible, that will be covered or removed as a result of an addition.

4. Architectural Details

A. GENERAL

i. *Historic context*—Design additions to reflect their time while respecting the historic context. Consider character-defining features and details of the original structure in the design of additions. These architectural details include roof form, porches, porticos, cornices, lintels, arches, quoins, chimneys, projecting bays, and the shapes of window and door openings.

ii. *Architectural details*—Incorporate architectural details that are in keeping with the architectural style of the original structure. Details should be simple in design and compliment the character of the original structure. Architectural details that are more ornate or elaborate than those found on the original structure should not be used to avoid drawing undue attention to the addition.

iii. *Contemporary interpretations*—Consider integrating contemporary interpretations of traditional designs and details for additions. Use of contemporary window moldings and door surroundings, for example, can provide visual interest while helping to convey the fact that the addition is new.

FINDINGS:

- a. The primary structure located at 326 Florida is a 1-story, single-family structure constructed circa 1910 in the Craftsman style. The structure features a composition shingle hip roof with a front dormer, overhanging eaves with exposed rafter tails, wood cladding, one-over-one wood windows, and a deep-set wraparound front porch with square wood columns. The property first appears on the 1912 Sanborn Map addressed as 210 W Florida with a porch in the existing configuration. The property is contributing to the Lavaca Historic District.
- b. FRONT ADDITION – The applicant has proposed to enclose the east side of the front porch and construct a front addition flush with the existing porch columns. The east side of the front porch is currently enclosed with a screen that is flush with the front façade wall plane. The applicant has proposed an addition that does not feature window and door openings and wood cladding to match existing. Guideline 7.B.i for Exterior Maintenance and Alterations states that applicants should refrain from enclosing front porches. Additionally, Guideline 7.B.v for Exterior Maintenance and Alterations recommends that porches are reconstructed based on accurate evidence of the original, such as photographs. The 1912 Sanborn Map shows that the existing footprint of the front façade and front porch is original to the structure. Staff finds the proposal inappropriate.

RECOMMENDATION:

Staff does not recommend approval of enclosing the front porch and constructing a front façade addition based on findings a through b.

City of San Antonio One Stop



November 12, 2021

— User drawn lines

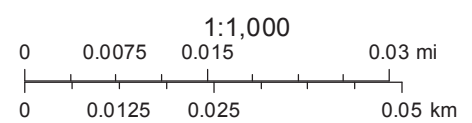

Google Maps 326 Florida St

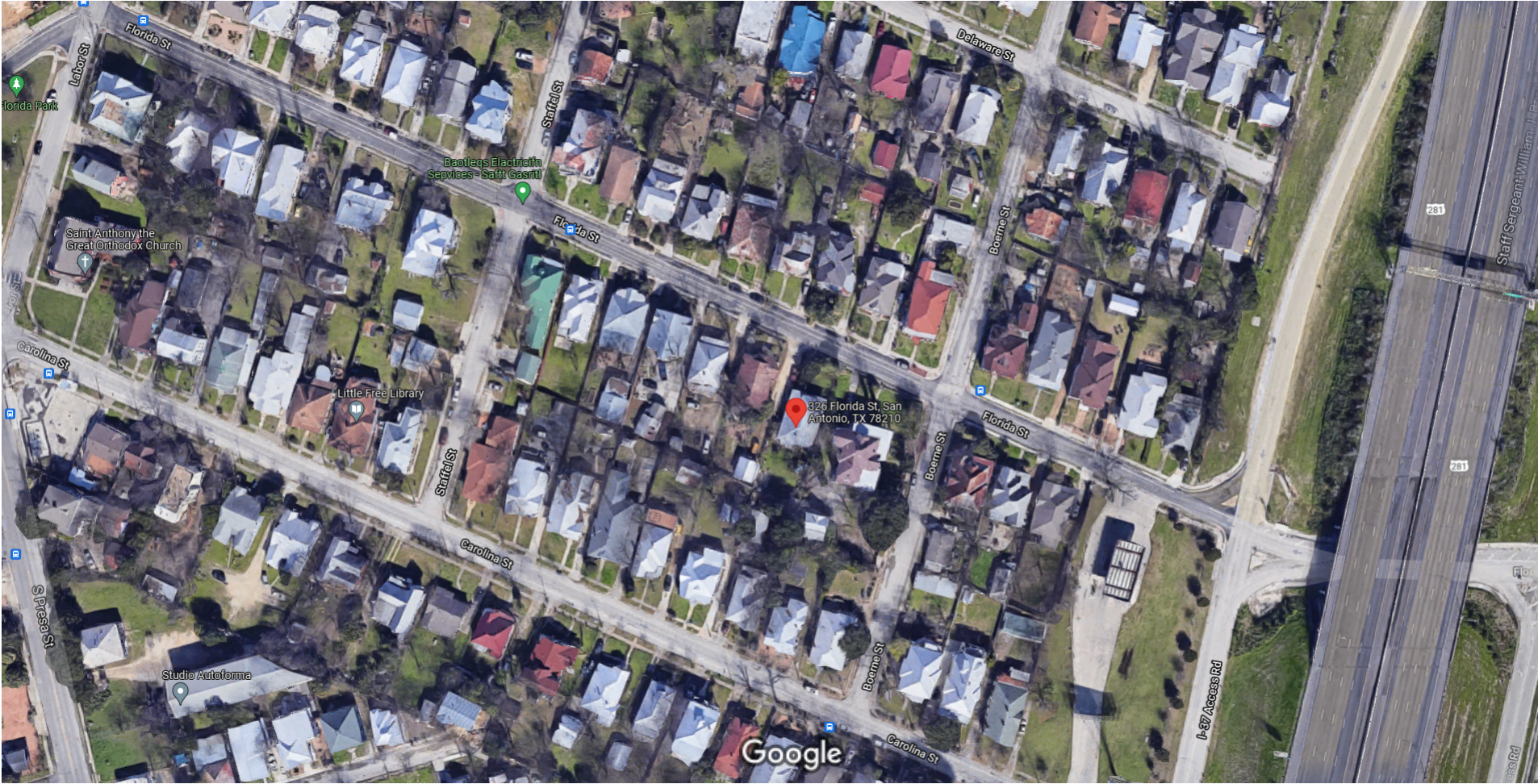

Imagery ©2021 Google, Map data ©2021 50 ft

Google Maps 326 Florida St



Imagery ©2021 Google, Map data ©2021 20 ft

Google Maps 326 Florida St



Imagery ©2021 Google, Map data ©2021 20 ft

Google Maps 326 Florida St



Imagery ©2021 Google, Map data ©2021 20 ft

Google Maps 326 Florida St



Imagery ©2021 Google, Map data ©2021 Google 20 ft

1912



PLOT PLAN
FOR BUILDING PERMITS

Address: 326 Florida St.

Lot: 7

Block: 8

NCB: 3010

REAR

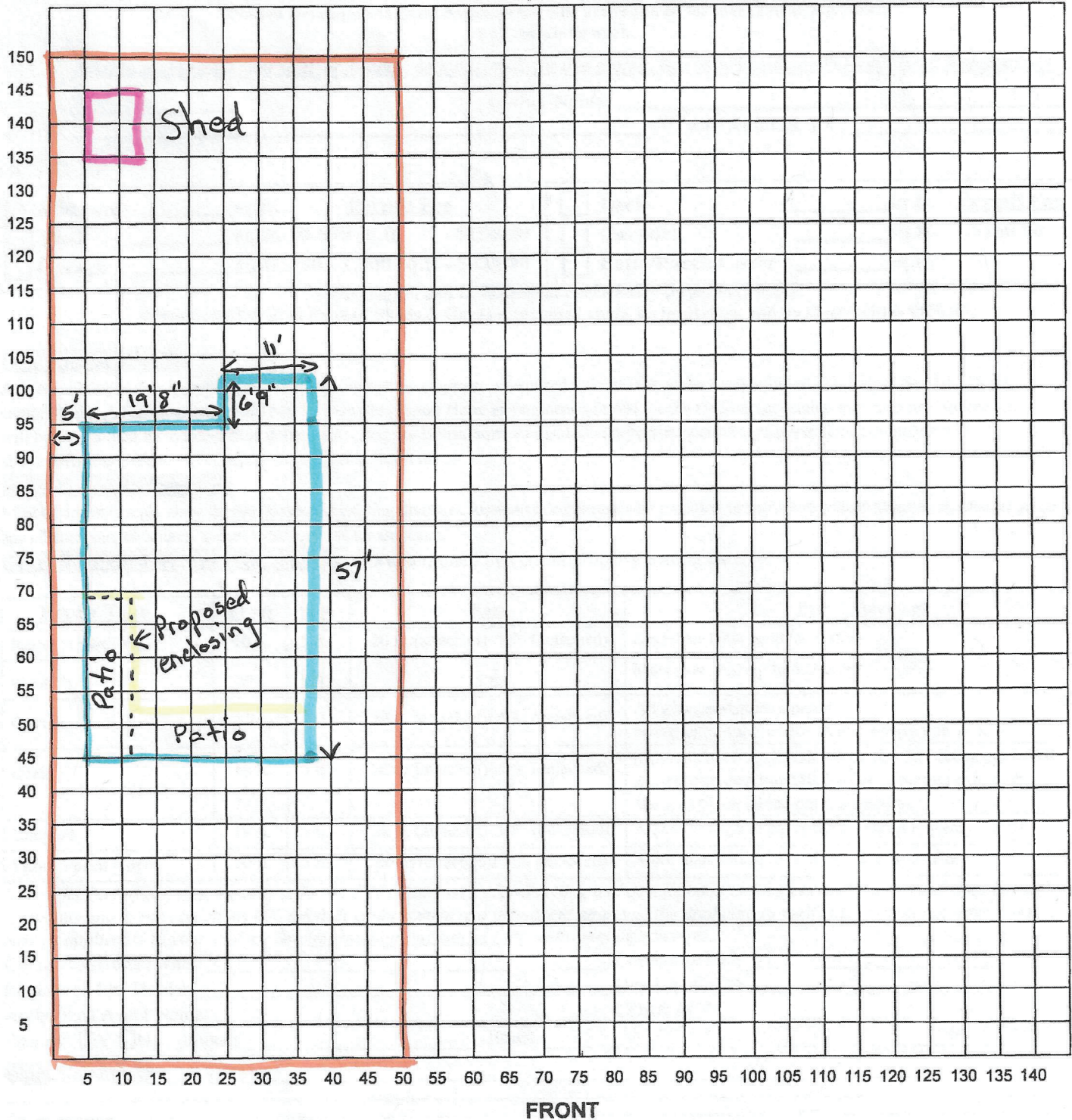

I certify that the above plot plan shows all improvements on this property and that there will be no construction over easements. I also certify that I will build in compliance with the UDC and the 2015 IRC.

Date: 10/20/2021

Signature of Applicant: *[Signature]*























| | |
|--------------|---|
| SKU: | 408 |
| Description: | 1X6 12' #2 #117 Siding Yellow Pine |
| Price: | \$11.76/ea |

Quantity:

[Add to Cart](#)

[Print](#)

Quantity Available: 64

1 in. x 6 in. x 12 ft. #2 Yellow Pine #117 Siding

Disclaimer:

Users can request a quote for this product. Just add the item to your cart and click the Submit Quote button to get your quotation. **Prices are subject to change due to market conditions and the website may not always reflect recent price changes. Please call the store to confirm pricing.**